Complete Area News

THE HERALD-PRESS

Weather: Fair, Warmer

FINAL EDITION — 24 PAGES, TWO SECTIONS ST. JOSEPH, MICH., FRIDAY, OCTOBER 21, 1966 10c

PAINT ON THE BUBBLETOP: President Johnson speaks on microphone to crowd outside his bubbletop limousine today as its roof and the secret service man riding on it (foreground) are splattered with paint during the President's motorcade through downtown Melbourne, Australia. No one inside the vehicle was harmed. But the two secret service men on its outside were bathed in paint. One of them was Rufus S. Youngblood, who shielded then Vice President Johnson in another car when President John F. Kennedy was assassinated in November 1963. (AP Wirephoto)

LBJ CAR SMEARED WITH PAINT--HE GRINS & BEARS IT

Gets Many Cheers In Australia

Relatively Few Boo And Jeer

MELBOURNE, Australia (AP) — From 500,000 to a million Australians gave President Johnson a tumultuous Melbourne reception today, marred by a paint-throwing incident that smeared his bubbletop limousine amid the boos and jeers of youths opposing the war in Viet Nam.

The closed car was smeared from windshield to rear bumper but the see-through top protected the president and Mrs. Johnson from the red and green paint. Two Secret Service men riding on the rear bumper and others in a following security car were smeared. Later, in the press of the crowd, a Secret Service man fell from the security car but was not seriously injured.

The paint was water-based and washed off readily and the car carried the Johnsons back to Melbourne airport for the return to Canberra. Thousands of Australians along the way cheered the Johnsons. Some shouted "Come back!" or sang "For He's a Jolly Good Fellow."

"I believe there is light at the end of what has been a long and lonely tunnel," Johnson told the Australians, referring to the Vietnamese war and his firm belief the Communists no longer can win.

SMILE THROUGH IT

The Johnsons appeared unconcerned by the paint throwing or the jeers from young Australians as they arrived at Government House from the airport. They smiled and waved to the crowd as if nothing had happened.

Mrs. Johnson said later, "In the perspective of two million people or so, it was just like a grain of sand.'

The President was "quite jocular" about the paint throwing. "I guess they just couldn't stand the size of that turnout," he said.

Among the Secret Service agents who were splattered was Rufus Youngblood, who used his body to shield Johnson when President Kennedy was assassinated in Dallas; Lem Johns, chief of the service's White House detail, and Jerry Kivett, chief agent for Mrs. Johnson.

The President flew to Melbourne from Canberra for four hours of meeting the people after taking a good-natured ribbing from an Australian politician and issuing a Viet Nam solidarity statement with Prime Minister Harold Holt.

Johnson and Holt said they agreed that North Viet Nam no longer can win a military victo-

(See back page, sec. 1, col. 4)

FIVE PROSECUTION WITNESSES: Five Michigan State University coeds have identified State Sen. Bernard F. O'Brien, Jr., as a man who accosted them. O'Brien is charged with proposing "lewd and/or immoral acts" to Marion Lukens, 22, (far right). The other witnesses are, from left, Linda Outcalt, 19; Beth Shapiro, 20; Christine LeGassey, 20; and Judi Crawford, 21. One other woman, not a coed, also identified O'Brien from the witness stand at his trial in Lansing Township Justice Court. (AP Wirephoto)

Children And School Buried By Slag Heap!

ABERFAN, Wales (AP) — A giant slag heap swept down a mountain into this Welsh mining village today, burying a school filled with children, and a row of houses.

The bodies of 16 persons — 14 children and two adults — were recovered.

Police estimated 100 school children and about 30 adults are missing. But some were believed to have escaped in the confusion.

Four hours after the slide buried the school—its pupils aged 7 to 11—and a row of nearby houses, a civil defense worker said:

"We don't know how many are missing, but there are many."

The British Press Association reported 125 children and four adults missing.

A thousand miners from nearby pits tore into the rubble with their bare hands to rescue the buried children.

The heap of slag, loosened by rain, moved down the mountainside "like a glacier," one civil defense worker said.

It first struck a kindergarten and badly damaged a secondary school next door in this mining village in Glamorgan.

Six houses in a row near the school were demolished. Among the missing is a family of four living in one of the houses.

Wild confusion made a roll call of the pupils difficult. The avalanche struck just after the children had entered class rooms after a play period.

The school was covered with coal dust after the slag heap, looming above the village, was split almost in half by water pouring down from the mountain. It slid down to the school, which was buried, then on to the houses.

Pheasant Hunters Careless

Cafe Patron Is Peppered

Several complaints against pheasant hunters were filed Thursday with Berrien county sheriff's deputies and the Benton township police.

Township police said a patron emerging from the Holmsted restaurant, 1850 East Napier avenue, was not injured when sprinkled with shotgun pellets about 5:30 p.m. The shots also hit the restaurant building, police were told Sgt. Jack Drach said he questioned hunters in the area but said all denied shooting toward the restaurant.

Mrs. Joseph Lee, 1889 Eastland avenue, and Orville Lucas, 725 Waukonda avenue, complained to township police that shotgun pellets bounced off their houses.

Township police and the sheriff's department also received complaints of hunters trespassing. Apparently no one from the greater Twin Cities area was injured in a hunting mishap.

A 24-year-old Covert man was arrested for careless use of firearms after some shotgun pellets apparently aimed at a pheasant struck a state trooper and two other persons in South Haven township Thursday afternoon.

Police said they arrested David Wilson, Covert, and ordered him to appear before Covert township justice Frank Consolino within the next ten days.

Trooper Robert Burr, who made the arrest, said he and two other persons, Mrs. Harriet Zyk, route 3, South Haven, and Orlin L. Magley, 643 Phoenix street, South Haven, were hit by pellets while standing in the yard of the Zyk home. No medical attention was sought.

Six minor gunshot injuries were reported near Holland, a favorite pheasant hunting area, yesterday. None of the hunters involved was from Berrien or Van Buren counties, law enforcement agencies reported.

Albert Andrews, 39, Grand Rapids was killed when his gun discharged as he used it to separate two fighting bird dogs while hunting near his home.

The pheasant season opened yesterday at 10 a.m. and will close Nov. 11.

Reports indicated most hunters had seen better opening days as success generally was mediocre.

Girls Will Return As Witnesses

Expect To Deny Any Conspiracy

LANSING (AP)—Three girls who have testified state Sen. Bernard F. O'Brien Jr. accosted them are exepcted to return to the witness stand today and deny they are part of a "conspiracy" against the senator.

O'Brien, accused in Justice Court of asking 22-year-old Marion Lukens to pose for pornographic pictures and engage in sexual intercourse, has said he feels the charges are the result of a conspiracy by "the insurance lobby."

The 31-year-old Detroit Democrat testified Wednesday he believed Miss Lukens and three of the five other girls who have identified him as their accoster are part of the so-called conspiracy or "are being used as pawns."

A fifth girl is "possibly" a conspirator, he said, and the sixth "could have made a terrible mistake" when she identified him from the witness chair.

Miss Lukens, Beth Shapiro and Linda Outcalt, all Michigan State University coeds, were recalled to the stand Thursday. Each denied conspiring against O'Brien.

Testifying Thursday, MSU coed Yvonne Jenkins said investigator Peter Bill, who is working for O'Brien, told her of plans to prosecute the six girls for perjury if O'Brien is acquitted.

Miss Jenkins, who said she is an acquaintance of Miss Shapiro, testified Bill told her that "if a girl changed her statements, they wouldn't press charges."

Miss Jenkins also said Bill told her Ingham County Prosecutor Donald Reisig, who is conducting the case against O'Brien, was "being paid by the insurance companies."

Bill, a $45-a-day investigator for the Senate Insurance Committee, of which O'Brien is chairman, identifies himself as a private detective. He has sat at the counsel table with O'Brien throughout the trial.

Another witness, 42-year-old Stanley Reaves of Detroit, testified he was with O'Brien in the State Capitol Building from about 11:15 a.m. until after noon last May 27. O'Brien is charged with accosting Miss Lukens at about 11:30 a.m. that day.

LAWYER AND CLIENT CONFER: State Sen. Bernard F. O'Brien, Jr., (right), on trial on charges that he solicited a Michigan State University coed to engage in "lewd and/or immoral acts," confers with his attorney, John O'Connell, during a recess. The trial is in its eighth day before a five-member jury. (AP Wirephoto)

Football Merger Is Approved

WASHINGTON (AP) —Congress gave its okay today to an agreement by the National and American professional football leagues to combine into a single expanded league.

The legislation gives the merger agreement immunity from the antitrust laws. Final action came in the Senate. The House approved it Thursday night.

The football bill was a rider on the administration's anti-inflation tax bill, which was passed by voice vote with only about half a dozen senators in the chamber.

The measure now goes to President Johnson for his approval.

(Earlier story in sports section.)

ELKS HIT 75 PER CENT OF GOAL: Jerry Alberts, exalted ruler of Benton Harbor Elks lodge 544, gets plenty of help Thursday raising fund drive market to 75 per cent level, signifying over $205,000 contracted toward goal of $275,000 to build new Elks golf course and clubhouse in Hagar township Alberts' assistants are (from left) Trustee Jay Holt, Trustee Pete Lovell, and Club Manager Fred Kolnsberg. (Staff photo)

INDEX TO Inside Pages

SECTION ONE

Editorials ..... Page 2
Twin Cities News ..... Page 3
Women's Section ....Page 4,5,6
Ann Landers ..... Page 6
Farm News ..... Page 10
Obituaries ..... Page 12

SECTION TWO

Area Highlights ..... Page 13
Sports ..... Pages 14,15,16
Comics, TV, Radio .... Page 17
Markets ..... Page 18
Weather Forecast ..... Page 18
Classified Ads .....
.....Pages 19,20,21,22,23

The Big Question Is: Who Got What Done?

Claims by State Rep. Floyd Mattheeussen, D-Benton township, that he was responsible in the legislature for delaying the effective date of the bill on workmen's compensation in agriculture was disputed today by State Senator Charles Zollar, R-Benton township.

Zollar said the records of the legislature show that House Bill 3131, which Mattheeussen sponsored to delay effective of the compensation act to May of 1967, died in committee.

It was Senate Bill 763, Zollar asserted, that was passed by the legislature and signed by Governor Romney on April 29. Zollar was a co-sponsor of SB 763, which likewise was aimed to hold off workmen's compensation for one year.

"This is just to keep the record straight," Zollar insisted.

He made that added comment that the records also shows that Representative Mattheeussen voted for making workmen's compensation manadaory for agriculture.

Rumge 21, 22. 221 Br'dford. Adv.

Come T.G.I.F Captain's Table. 5th Anniversary Celebration, tonight. Music by Diffenderfer & his Boiler Makers. 4:30 p.m. to 8 p.m. Adv.

Rum'ge & Furn. 200 Elmside. Adv.

S. J. Hunter Stung By Bee

James Bryan, 24, of 411 Wayne street, St. Joseph, suffered a severe bee sting that caused him to fall unconscious while pheasant hunting Thursday. Bryan reportedly turned blue and was rushed to Memorial hospital where he responded to treatment and was described in "good" condition today. Bryan was hunting with his brother, Robert.

God Could Not Be Named, So Newest Bible Is Using 'Yahweh'

LONDON (AP) — A new version of the Bible in modern English was published today with the unfamiliar word "Yahweh" replacing the words "the Lord."

The Rev. Alexander Jones, Roman Catholic general editor of the work, explained that Yarweh is the word used in original Hebrew texts and means "the incommunicable name of God."

"Nobody knows what the name means," he added.

"Yahweh was not intended as a proper name, but on the contrary, was meant to indicate in some way that God cannot be named.

"To tell people one's name was thought in some way to put oneself in their power. So God offered no name."

The new Bible is the product of half a century's research by scholars of the Roman Catholic Ecole Biblique in Jerusalem. Nearly 30 translators and theologians have spent 10 years converting the research into this English version, the first to be entirely free of such archaisms as "thee" and "thou."

The 23rd Psalm becomes:

Yahweh is my shepherd,
I lack nothing.
In meadows of green grass He lets me lie.
To the waters of respose He leads me:
There He revives my soul.

The new work has the approval of the English Roman Catholic hierarchy. Published by Darton Longman and Todd it costs $11.35.

A modern translation of the New Testament, the Revised Standard Version, was published by a Protestant committee in 1961. A similar translation of the Old Testament and Apocrypha is scheduled for publication in about five years. Until then, the new work published today will be the only complete version of the Bible in modern speech.

Callers See Flying Object

SOUTH HAVEN — State police said they received two anonymous reports of a "bright large unidentified flying object" near the intersection of 61st street and Baseline road, Geneva township, around 11 p.m. Thursday.

The callers, both women reported the object hovering about 50 feet above the ground. Troopers drove to the area, but reported seeing nothing more than a bright star near the eastern horizon.

Big rum'ge 253 N. Fair, 9 a.m. Sat. Everything. Adv.

World Wide City

Two of the most intriguing egghead words circulated recently are "ecumenopolis" and "ekistics."

Ecumenopolis describes the probable state of the world roughly 130 years from now if in the meantime the human race hasn't wiped itself off the globe by misusing its new command of atomic energy.

It means a worldwide city in which almost all of the world's inhabitants would live cheek by jowl in every inhabitable crevice except for a few "green areas." The word "ekistics" simply means learning how the human race could exist under such stifling circumstances.

If anyone believes that such a world is a figment of some novelist's imagination he should read the statisticians' tables on probable increases in world population. One man has started exploring ways and means of keeping alive in such a world. He is Constantinos Doriadis, a Greek architect, whose coining of the words "ecumenopolis" and "ekistics" and other achievements earned him the top annual award at the Institute of Humanistic Studies at Aspen, Colo., this year.

To the average individual who is primarily concerned with the here and now the year 2030 may appear as far away as eternity. But if his children are young they probably will still be alive at that time.

Dr. Doriadis and other workers in the field are merely trying to warn mankind that it must start preparing for a new kind of existence which appears inevitable unless there is an unexpected decrease in the birth rate.

Alaska's Birthday

On Oct. 18, 1867, Secretary of State William H. Seward's negotiations with Russia culminated in the purchase of Alaska for $7.2 million, a sum equal to two cents an acre. Despite this amazingly astute purchase, there was much unfavorable reaction to the acquisition of the little known territory, and "Seward's Folly" and "Seward's Icebox" were but two derisive nicknames applied to the newly acquired territory.

Alaska's history goes back much farther than the 99 years under U.S. stewardship, dating back to its discovery in the early 18th century by the Russian-employed Dane, Vitus Bering. But it was during its period as a district, and since 1912 as a territory, that the significance of Seward's purchase became fully appreciated.

In addition to its already discovered wealth of timber and minerals, Alaska is believed to hold in its ample reserves untold wealth remaining for future investors to uncover. It is increasingly important as a strategic arm of the mainland U.S.A. because of its proximity to its one-time owner.

Alaska offers many of the temptations, attractions and excitements the United States offered less than a century ago, because it is a virgin land which has just begun to realize its potential. Its huge acreage provides its inhabitants three square miles per person, which should make anyone in a metropolitan area green with envy.

Colorful as Alaska's past is, its future is destined to be even more rambunctious. It adds a sort of youthful zest to the older states to have as a new member one whose pioneering horizons have not yet begun to darken. The whole nation will join Alaska in celebrating 100 years of U.S. sovereignty next year.

Clearing The Air

There is no doubt the people of the United States are waking up to the perils of air pollution.

Los Angeles has spent millions and is planning to spend more on air pollution control. For the next fiscal year, New York City is planning to spend $3 million in city, state and federal money on a broad program as a start.

Any visitor to New York can see the pollution. It overlies the city in the sunshine like a pale yellow quilt. It is ugly. Is it really dangerous and damaging as well?

The answer is yes. Air Pollution threatens health. It contributes to the rising incidence of chronic respiratory diseases — lung cancer, emphysema, bronchitis and asthma. In Europe and the U.S., ordinary air pollutants in extraordinary concentrations have killed and crippled.

Air pollution causes hundreds of millions of dollars of damage to crops and forests each year. It soils, corrodes or otherwise damages goods of all varieties, from skyscrapers otherwise damages goods of all varieties, from skyscrapers to nylon hose, from the guttering on a house to a suspension bridge.

Beginning with 1968 car models, Americans will be paying perhaps a half billion dollars for new pollution control devices. Large industrial firms are taking a lead. But costs are great.

Good air, like good water resources, is a precious commodity and an increasingly costly one.

Red Irony

Exquisite irony invests the Soviet Union's protest to Red China over demonstrations outside the Russian embassy in Peking.

Moscow's note ticks off "acts of hooliganism." Soviet officials have been forced from embassy cars by Peking street mobs, stones have been thrown, and posters calling for "hatred and violence against the Soviet people" have been plastered all over.

Chinese policemen, in violation of "standards of international rule," have done nothing whatever about all this.

If this has a familiar ring it's because it is a paraphrase of notes the government of the United States has had many occasions to direct to communist governments.

Last year, for example, thousands of screaming students protesting American bombing of North Viet Nam attacked the American embassy in Moscow, smashing windows and splattering walls with ink. Through it all, the Moscow police looked on benevolently.

The contrived demonstration, as an instrument for influencing world affairs, is a technique which communism, under Soviet inspiration and leadership, has developed to a high state of harassment. Accompanied by fiery vandalism. it has been turned against American embassies, libraries and infomation centers in many cities under communist domination.

Now it is being turned by communists on other communists, bringing the sudden discovery that besides being impolite the demonstrations breach international decorum.

Common Crime

The United States, the Soviet Union, Britain and France share one thing in common these days — a disconcerting rise in crime, particularly by juveniles.

In Moscow, the Supreme Soviet has created a central Ministry for the Defense of Public Order to deal with what it calls "increasing hooliganism." It also has issued a lengthy set of decrees listing breaches of public behavior and penalties.

Britain reports a record 1.1 million indictable offenses in 1965. Juvenile delinquency has tripled in France during the last 10 years.

The FBI reports 6 per cent increase in major crimes in the last year, with arrests of youths under 18 far outpacing the rise in population.

Plants generate electricity in tiny amounts, but it would take about 100 billion bean plant roots to produce enough current to light a 100-watt bulb.

NUCLEAR RACE

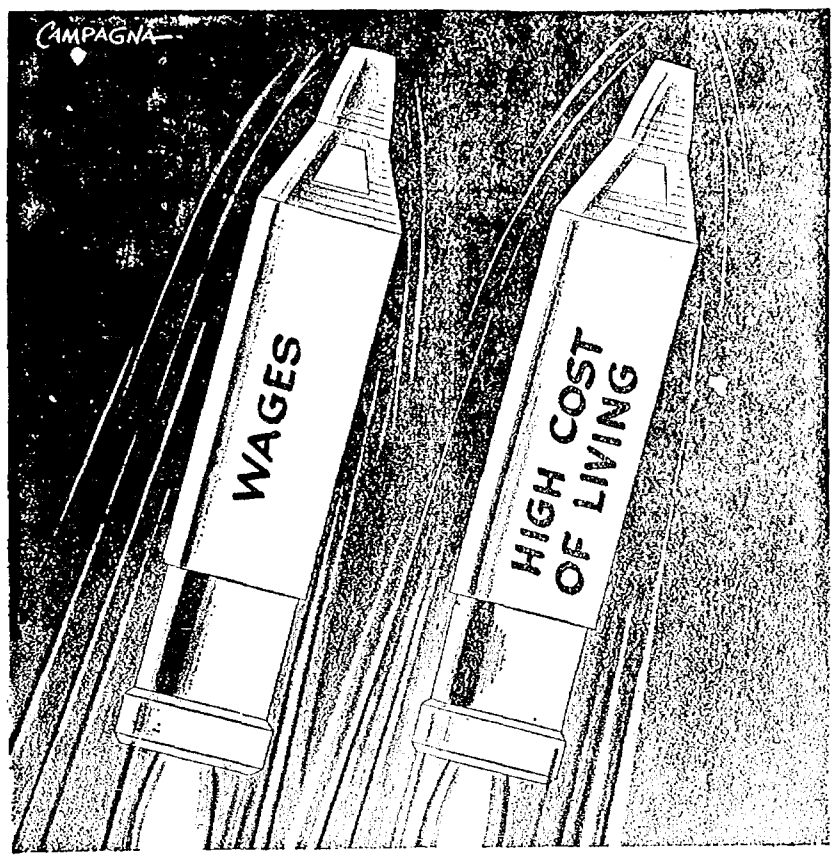

Glancing Backwards In . . .

THE HERALD-PRESS

UNITED FUND OVER THE TOP!

—1 Year Ago—

The United Fund has done it again! With one of its most dramatic finishes in history, UCF last night soared over its $425,000 goal with total pledges of $432,396, or 101.7 per cent. Some 225 jubilant United Fund volunteers learned of their smashing success at the annual achievement dinner, held at Win Schuler's restaurant under the sponsorship of Schuler's and 11 other Twin Cities business firms and industries.

It was the fourth year in a row that UCF had met its quota and the sixth year in the past seven. The Twin Cities United Fund became only the second fund in Michigan to meet its goal so far this year, following Battle Creek.

ST. PETER'S CHURCH NAMES NEW PASTOR

—10 Years Ago—

The Rev. Richard H. Selmer of Bippus, Ind., has accepted the pastorate of St. Peter's Evangelical and Reformed church, it was announced today by the church's consistory. The Rev. Selmer succeeds the Rev. Wayne W. Wetz who on Nov. 1 will begin his duties as pastor of St. Peter's Evangelical and Reformed church in Huntington, Ind.

Rev. Selmer is presently pastor of St. John's Evangelical and Reformed church in Bippus. He was a guest speaker Sunday at the local church and will begin his duties here about Jan. 1, 1957.

NAZIS VEER SOUTH, CAPTURE STALINO

—25 Years Ago—

German and Italian troops smashing into Russia's vital Donets river industrial basin were reported today to have captured Stalino, 100 miles northwest of Rostov on-Don, while on the central front, the Russians appeared to be stemming the Nazi drive on Moscow amid a series of huge scale tank and infantry battles.

Stalino, a city of 455 000 population, lies on one of the two main rail lines between Moscow and the great Caucasian oil fields. "The Riech's war flag is flying from one of the most important industrial plants in this city," the German high command said.

PTA PRESIDENT

—35 Years Ago—

Mrs. Guy C. Weaver has been elected president of the Lincoln Parent - Teacher association.

SCARLET FEVER

—45 Years Ago—

There are five new cases of scarlet fever in the city.

POSTPONE PAVING

—55 Years Ago—

At a meeting of the city council called by Mayor Hiram G. Ensley, it was decided to postpone the paving of sidewalks on Wayne street until spring.

SALUTE STEAMER

—75 Years Ago—

As the government steamer Williams was leaving here with the big dredge in tow, all the boats in the harbor and all the factory whistles started blowing. The dredge had worked here all summer and it was like parting with an old friend when it left. The whistling was in salute to the captain and crew for the good work done here by them.

You're Telling Me!

By HOYT KING

The Post Office has just issued it's first 1966 Christmas warning to "shop early, mail early, use zip codes." That gives you almost three months in which to forget all about it, until Christmas Eve.

* * *

Attendances at the Tarragonia, Spain museum has zoomed now that visitors are served wine from an antique jug. Makes learning about ancient things easier to swallow?

* * *

A British race horse trainer says he reads fairy tales to his nags before a race. That's hard to believe.

* * *

A leading men's clothing manufacturer predicts men's suits will cost an average of $5 more by next autumn. If this keeps up, suggests the man at the next desk, why bother to equip the garments with pockets?

* * *

A Cwmgwrach, Wales medico has closed his surgery office because townfolk were using it as a meeting place for gossip. Just a bunch of culups?

* * *

Twenty tons of soap are used to smooth the ways when a battleship is launched—Factographs To get off to a clean start?

* * *

America's uniformed police force did not come into being until 1860, according to an historian. Until then, we must presume, every cop was a plain-clothesman.

The Herald-Press

Published daily except Sunday by the Herald-Press Co at 116 State St., St. Joseph, Mich. 49085. Second class postage paid at St Joseph, Mich.

Volume 76, Number 248

W. J. BANYON
Editor and General Manager

MEMBER OF ASSOCIATED PRESS

The Associated Press is exclusively entitled to the use for publication of all news dispatches credited to it or not otherwise credited to The Herald-Press and also the local news published herein. All rights for re-publication of special dispatches herein reserved.

SUBSCRIPTION RATES
ALL CARRIER SERVICE — 50c per week.
MOTOR ROUTE SERVICE — $2.40 per Month in advance
MAIL IN BERRIEN, CASS, ALLEGAN AND VAN BUREN COUNTIES — $20.00 per year
ALL OTHER MAIL — $25.00 per year
ALL MAIL SUBSCRIPTIONS PAYABLE IN ADVANCE
MAIL ORDERS NOT ACCEPTED WHERE CARRIER SERVICE IS AVAILABLE.

SCOTT'S SCRAP BOOK By R. J. SCOTT

TRY AND STOP ME

By BENNETT CERF

A fabulous figure in New York at the turn of the century was a crass and vulgar multimillionaire, self-made, known as "Bet a Million" Gates. His wild gambling and escapades made wonderful copy for the yellow press. He was one of the first tenants when the Plaza Hotel threw open its door in 1908, and his widow lived there for years after his death.

One of the widow Gates' cronies, an old battle axe in a suite down the hall had her Rolls Royce and liveried chauffeur come round every morning of the year and stay put until noon, when the maid would call down to say, "Madam won't be needing you today." The fact of the matter was that Madam was bedridden and never left her room for the last ten years of her life.

* * *

"I undertand, Mr. Cole," remarked an associate at a staff luncheon, "that you have a son at Princeton. Is he going to become a doctor, or a lawyer, or a publisher like you, perhaps?" "I don't really know" admitted Mr. Cole quizzically. "Right now the question before the house is: Is he going to

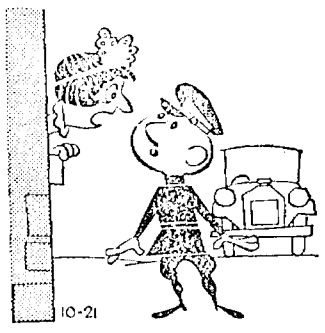

become a sophomore?"

* * *

A few claims that won unhappy wives divorces in recent months:

1. Her husband would not allow her to watch Lawrence Welk on TV.

2. Her husband loved cats too much. At latest count he had 26 in the house.

3. Her husband threw eggs at her to attract her attention.

4. Her husband was captain of his bowling team and practiced in the parlor, using her best bric-a-brac for pins.

5. Her husband was already married to four other women.

speaking of YOUR HEALTH

By Lester L. Coleman, M. D.

I am one of the many millions of people who can't lose weight and keep it off. It seems as if I've been on a diet all my life and everything I eat turns to fat.

When I do lose a few pounds I become so delighted and excited that I eat ravenously to celebrate. Do doctors have any special ideas why some people like me just can't reduce?

Mrs. I.G.,
New Jersey

Dear Mrs. G.: Your story can almost be a typical composite of all those that are heard by doctors everywhere. The old phrase "that everything I eat turns to fat" has no medical truth. The real statement is that everything you overeat turns to fat.

Dr. Coleman

The body is a simple banking machine for calories. When you take in more calories than your body consumes in daily activity you must gain weight.

Physicians are almost as frustrated as their patients when, after a successful weight reduction, the patient begins to regain it and even exceed it.

The reason for failure to stay on a diet and to regain lost weight may, in some cases, be due to some physical defect. Some people may in the early stages of unrecognized diabetes have a disturbance of the body chemistry that induces a gain of weight.

Some disorder of the sugar metabolism may be responsible. Thyroid deficiencies and other hormone imbalances must be corrected if weight loss is to be permanent.

Some patients believe that the prescribed pills given to them to curb the appetite are in themselves weight reducers. This, of course, is utterly false. The pills are only meant to be a slight help to disciplining one's self to cut down on the food intake.

No pills can replace sensible eating habits. The false notion that "calories don't count" and that a little bit of food cheating doesn't matter disturbs the good intentions and brings on the disappointing return of weight.

Many patients feel that they can continue to lose weight without a doctor's supervision only to find that they need the rigid control of an authority.

Other patients become discouraged if the loss of weight is not too rapid or if an extra pound returns after a weekend of immoderate eating.

It is difficult for physicians to convince patients that overeating may be the outward symptom of a deep-seated emotional problem that stems from early childhood. It is an accepted fact that people who are under unusual emotional tension find comfort and security in an overfilled stomach.

Often a psychologist, a psychoanalyst or other trained specialist may uncover the reason why people overeat and almost deliberately want to be unsuccessful in their search for the narrow waistline. Weight reduction with or without a physician can be an arduous task.

There are no short cuts, no fancy, expensive injections and no special fat burners that can compensate for the person who doest not stay on the "thinking man's diet." That diet is a balanced one that must sustain health at the same time that weight reduction is in progress.

* * *

SPEAKING OF YOUR HEALTH — Health quacks thrive on gullible patients.

Dr. Coleman welcomes letters from readers, and, while he cannot undertake to answer each one, he will use questions in his column whenever possible and when they are of general interest. Address your letters to Dr. Coleman in care of this newspaper.

CONTRACT BRIDGE . . .

By B. Jay Becker

You are South, neither side vulnerable. The bidding has been:

South	West	North	East
1 ♠	Pass	2 ♣	Pass
2 ♦	Pass	2 ♥	Pass
?			

What would you bid now with each of the following four hands?

1. ♠AQJ95 ♥Q6 ♦AK84 ♣J2
2. ♠AQ873 ♥4 ♦AJ86 ♣Q97
3. ♠KQJ982 ♥K73 ♦AQJ4 ♣—
4. ♠AK963 ♥10 ♦AQJ75 ♣K8

1. Three notrump. A good bidder knows how to send as well as receive. He must be careful to represent accurately the values he has, both in high cards and distribution, and also be able to interpret or receive any messages his partner sends. These are the basic requirements for a good bidding partnership.

It would be wrong to bid only two notrump with this hand. The spade bid and the two diamond rebid could have been based on minimum values, for example, only 13 high-card points. Since there are 17 points which have not yet been portrayed, they can now be identified by a jump to three notrump. A two spade bid would be incorrect on two counts. It would understate our high-card values and would also fail to identify the balanced distribution.

2. Three clubs. Here we have a different type of hand, so we send a different type of message. We can't bid notrump, since the distribution is unbalanced. Our high-card content is minimum, so we do not jump the bidding. The three club bid also serves to identify the heart shortage, since by now spades, diamonds and clubs have all been bid. The picture drawn is complete. The rest is up to partner.

3. Three spades. Again a different type of hand. This time we don't bid notrump because 6-4-3-0 hands don't lend themselves to notrump play. We can't support hearts with only three trumps because partner appears to have only four hearts (he bid the hearts secondarily).

Our spades are almost self-sufficient as trumps, since they are playable opposite a singleton, and, if need be, opposite a void. The jump to three spades is justified by the 16 high-card points. If we were to bid only two spades, partner might think we had only 12 or 13 points.

4. Three diamonds. This is more illuminating than any other bid we could make. By rebidding the diamonds we identify the five-card suit and at the same time imply five-card length in spades. This is because we would have opened the bidding with one diamond with a holding of four spades and five diamonds.

The extra high-card values are simultaneously revealed, since with a weaker hand containing the same distribution we would bid two spades to show a hand of the minimum class.

today's GRAB BAG . . .

By Ruth Ramsey, Central Press Writer

THE ANSWER, QUICK!

1. Name the only fully independent Polynesian nation.
2. What is the chief industry of Alaska
3. Name America's first national park.
4. Which of America's national parks is largest
5. Who designed the famous lions in London's Trafalgar Square

YOUR FUTURE

Business and love affairs prosper. Today's child will be energetic, highly courageous.

WATCH YOUR LANGUAGE

BESIEGE — (be-SEEJ) — verb; to lay siege to; to crowd around; to assault or ply with requests.

BORN TODAY

Swedish chemist and engineer Alfred Bornhard Nobel was born at Stockholm in 1833. Educated in St. Petersburg, Russia, he studied engineering for a time in the U.S. His father was a manufacturer of nitroglycerine and upon his return to Sweden after a stay in St. Petersburg, Nobel continued researching the field of explosives, particularly nitroglycerin.

He incorporated nitroglycerin with an absorbent, making it safer and more convenient to handle. This mixture was patented in 1862 as dynamite. Nobel combined nitroglycerin with another high explosive, gun-cotton, producing a transparent, jelly-like substance still more powerful than dynamite. "Blasting gelatin," as it was called, was patented in 1876. Thirteen years later Nobel produced and patented ballistite, earliest of the nitroglycerin smokeless powders and a forerunner of cordite.

From the manufacture of explosives and the exploitation of the Baku oil field, Nobel amassed a $10-million fortune, most of which he ordered to be used to found the five Nobel Prizes, awarded annually for the most important discoveries and works for the benefit of humanity in physics, chemistry, medicine, literature, and the furtherance of peace in the world. The first Nobel Prize was awarded in 1901.

Others born this day include poet Samuel Taylor Coleridge, musician Dizzy Gillespie, baseball's Whitey Ford.

IT HAPPENED TODAY

On this day in 1805, the British fleet under Lord Nelson defeated the allied French and Spanish fleets off the cape of Trafalgar.

IT'S BEEN SAID

One lie must be thatched with another, or it will soon rain through. — Owen.

HOW'D YOU MAKE OUT

1. Western Samoa.
2. Fishing.
3. Yellowstone.
4. Yellowstone.
5. Sir Edwin Landseer.

THE HERALD-PRESS

Twin City News

ST. JOSEPH, MICH., FRIDAY, OCTOBER 21, 1966

NOT EVEN ONE MAN WAS LOOKING FOR JOB!

O'Neil Running For State Post

Lost School Board Seat In LBJ Landslide

James O'Neil campaigned in the Twin Cities Thursday standing on an ambitious platform attempting to regain the seat he lost two years ago on the Michigan Board of Education.

JAMES O'NEIL

O'Neil is a Republican candidate for one of two posts on the board that will be decided in the Nov. 8 election. If elected, he vows to address himself to these matters:

1. Greater emphasis on the moral aspects of education in view of rising crime rates and illegitimacy.

2. Determining why Michigan consistently ranks in the botom of the states in the National Merit Scholarship tests.

SECRECY

3. Lifting a veil of secrecy currently surrounding the state board by providing advance notice of meetings and publishing minutes immediately after, as do local boards of education.

4. Concentrating on policy matters and leaving the educational leadership and administrative details to professional educators.

O'Neil, a resident of Livonia, a Detroit suburb, says there are other matters in need of change beyond the authortiy of the State Board of Education.

Education is financed locally by property taxes and statewide by the sales tax. He says property taxes are oppressive and speaks with good reason: In Livonia 40 mills are levied for school operation and debt for the bedroom community of 100,000 with some 32,000 students. An income tax with property tax relief would be fairer and assure greater statewide support for education.

STATE AID

State aid should be granted much earlier in the year by the Legislature. Delay until June or July makes it difficult for local school boards to draft budgets and issue teacher contracts.

State Board of Education candidates should be elected on a non-partisan ballot and the voting date should be changed to spring as in past years. O'Neil noted a lot of good Republicans, except Gov Romney, went down the drain in 1964 because of attachments to party labels. O'Neil was one of the victims of the near Democratic sweep.

"Local boards of education are elected on a non-partisan basis, why shouldn't this apply on a state level?" he asked.

O'Neil, 42, is planning and programming manager in the Ford Motor Company's styling office. He and his wife, Elaine, have two sons.

ALL FOR NAUGHT: Determined burglars smashed their way into this supposedly burglar-proof safe, but found it wasn't worth the work. The safe, taken Monday night from Wolverine Metal Stamping, Inc., US-33 North, contained only keys and title to company vehicles. Berrien Sheriff's Detective Boyd Umphrey examines wreckage of the safe. It was found by hunters off Paw Paw avenue, Benton township, yesterday. (Staff photo)

Canners Preparing For Future

More Convenience In The Future

The canning industry is gearing up to feed what will soon be a booming young-adult market, it was asserted today by W. Ennis Parker, president of the National Canners association and president of Pomona Products company, Griffin, Ga.

He spoke before the 53rd annual convention of the Michigan Canners and Freezers association at the Hotel Whitcomb in St. Joseph.

The food industry executive explained that the fastest-exploding segment of the 1970-1980 decade will be the World War II babies who will be between 25 and 34 years of age. He declared that the canning industry is accepting "a real challenge" in providing them with even greater convenience in their canned foods, in adequate volume.

INNOVATIONS

Parker pointed to recent innovations as examples of industry effort to serve future consumers as well as today's:

"We see canned vegetables seasoned with butter, full-strength soups, a rainbow of fruit juice drink combination, seafood salads, and pull-top containers for some meat and seafood products; perhaps heat processed foil envelopes with individual service entrees, vegetables, and fruits are just over the horizon so that in the future each and every Mrs. America will be able to satisfy the whim of all members of her family with an individual choice of entree and accompaniments."

Challenges which the canning industry will master in the years ahead, Parker said, include increasing yields-per-acre to avoid potential shortages; tilling acreage even more efficiently; and utilizing greater mechanization to move more and more fruits and vegetables to the cannery at the peak of their natural and nutritional goodness.

EXAMPLE

Parker cited a current example: "Faced with dwindling labor forces, related to governmental restrictions and rising wages, the tomato canning industry made giant strides this year when nearly 75 per cent of the California tomato acreage for processing was mechanically harvested." Mechanical harvesters have led horticulturists to develop the coreless tomatoe, he said, among other innovations. Many other canning crops will be harvested by machine as time goes by, he said.

The NCA president continued: "Hard on the heels of advances in harvesting and handling, the industry on the processing side is moving into hydrostatic cookers, aseptic canning, and other techniques including enameled cans to build more flavor and greater eating enjoyment into canned foods."

SEEKS CROWN: Mary Benson, daughter of Mr. and Mrs. A. W. Benson, 1705 Langley avenue, St. Joseph, is one of 10 contestants for North Park College homecoming queen. The winner will be crowned tonight at the college in Chicago and reign over weekend festivities. Miss Benson is a junior majoring in math.

Four Held

ANN ARBOR (AP) — Four persons were arrested and at least four received minor injuries Wednesday night in a brawl involving an estimated 50 persons at an Ann Arbor Restaurant.

Midwest Timer Hit By Walkout

Contract Dispute Leads To Strike

Members of Local 953 United Papermakers and Paper Workers union went on strike this morning at the Midwest Timer Service, Inc., plant on US-33 north of the Twin Cities in Hagar township.

Athel Williams, president of the union, said the strike was called because the company management has refused to sign a contract with the union which has been organized since March.

About 40 of the firm's 48 to 50 factory workers are members of the union. Eight production employes went through the picket lines this morning.

James Chapman, Jr., general manager of the plant, said work was continuing with available employes. The firm re-manufactures laundry appliance controls.

Chapman said the company has made the union a contract offer as the result of negotiations which have been going on for some time.

Williams said seniority rights of employes is the main issue in the bargaining along wth wages and vacation pay. He said the strike was authorized by the international union. Chester Harrison is the international representative.

IN LINCOLN TOWNSHIP

Complete Democratic Slate Challenges GOP Incumbents

The all-Republican Lincoln township administration will be challenged by a full slate of Democrats in the Nov. 8 election.

Incumbent Supervisor Harry Gast Jr., seeking his second two-year term, is faced by James Simmons, operator of the Red Coach restaurant in Stevensville, who has sought the seat on the Democratic ballot in the last three elections.

Gast, a farmer and businessman, served 18 years as township treasurer before being elected supervisor. A lifelong resident of the township, Gast lives with his family on Lincoln avenue.

He was a member of the Lakeshore school board when the district was formed but had to resign the post when elected supervisor.

As a member of the county board of supervisors, Gast serves on the health board, law enforcement committee and the new board of public works. He is 46.

Simmons, 38, lives with his family at the intersection of Marquette Woods and Ridge roads. Four years ago, he ran against Republican David Upton for a seat in the state House of Representatives and lost.

Other members of the Democratic slate are Edward Bendoski, who seeks to be clerk; Richard Boelcke, treasurer, and Martin Hunt, trustee. Ervin Herman is running for constable.

The remainder of the GOP ticket includes Mrs. Bernice Tretheway, clerk; Warren F. Van Osdal, treasurer, and Arthur Siewert, trustee. Republican constable candidates are Douglas Tiefenbach, Ronald Schalon, Sylvester Diederich and Stephen Merrill.

The non-partisan library board election is to fill two seats. Only two candidates have filed: Mrs. Verna Bartz and Mrs. Lucille Florian.

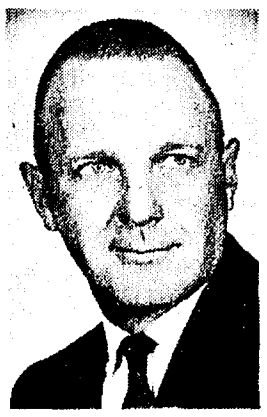

HARRY GAST, JR.
Supervisor

JAMES SIMMONS
Challenger

Because Hunting Was Open?

State Official Answers Relations Advisory Board

By RALPH LUTZ
Staff Writer

There are no bars to employment in the Twin Cities area, and job openings are going begging, J. J. Baumstark, manager of the Michigan Employment Security Commission St. Joseph office, asserted last night.

Baumstark's remarks evolved from questions asked him by members of the Community Relations Advisory Board (CRAB), which met in Benton township hall.

CRAB Co-chairman Ellis Hull stressed his questions regarding possible bars to employment, and said he was glad to hear there were none at this time.

Baumstark said training classes so far have not been able to fill available job openings. He said also in some instances, men are being hired for their limited skills, even though they are virtually illiterate.

"We've been screaming for job applicants," Baumstark said, emphasizing that employment conditions have never been better here.

NOT ONE

Baumstark also said that from 1 to 3 p.m. yesterday, his office did not have one male job applicant. He said the opening day of the small game hunting season may have had a hand in this.

CRAB members still pinpointed some basic problems. Among them were instances where some unemployed persons without much reading and writing ability, may fear interviews in any plant personnel office.

George Westfield, juvenile probation officer for Berrien county, felt that clinic-type setups about the county might help. Westfield felt that citizens could aid unemployed persons in getting the preliminaries to employment completed, including the filling out of basic forms.

The Rev. hull, co-chairman of CRAB, took a realistic view of the current employment market and said more on the job training is vital. He said the prosperity "bubble will burst" in the future. Sound job training, he felt, is one answer to continued employment, when this occurs.

UNION HELP

Co-chairman George Welch felt that problems of getting the unemployed established in the openings can be eased if labor union leaders are brought into future discussions. Welch said there are union rules concerning many internal plant matters, such as seniority, that union leaders can air.

CRAB members last night also trained their discussion toward their housing committee, headed by Oliver Edwards. Steps to induce residents of neglected homes to make corrections were aired by Edwards, who said one home owner has agreed to pitch in and help, starting by buying glass for broken windows and by cleaning up junk in his yard. Edwards said the owner will receive help in doing the repair work by members of his committee and, perhaps, by a group of volunteers from Andrews University.

CRAB members felt that information should be available that would show what repairs are not followed by tax hikes and which improvements do bring increased property taxes.

In other areas, members agreed to meet Wednesday, Nov. 9, in Holand, with a similar board, organized recently in Muskegon. The session is expected to be an informal exchange of ideas on how basic community problems can be resolved. Expected to attend are the co-chairmen, committee chairmen and members the latter may designate.

Westfield reported that the last community youth dance two weeks ago drew 485 youths, adding that popularity of the events is evident. Another dance will be held tonight.

The group will hold its next regular session at 7:30 p.m. Nov. 3, in Benton Harbor city hall.

Bicycle Found

Benton Harbor police found a bike in Jean Klock park, notified St. Joseph police who traced the license number to Dion Globensky, 474 Ridgeway.

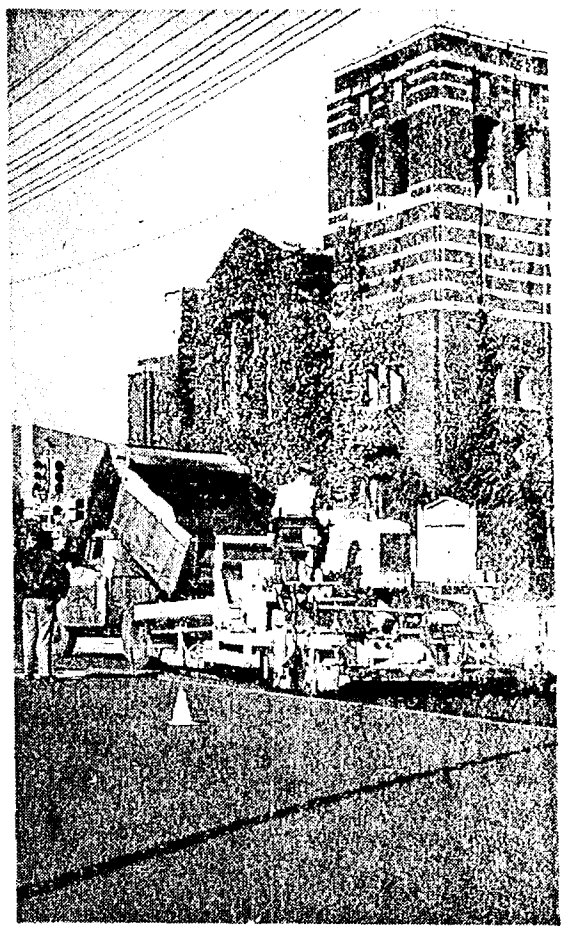

SMOOTHER RIDING: Pipestone's street's jarring bumps are being covered with two layers of bituminous concrete which produce an immediate effect of an easier ride for motorists on the busy Benton Harbor thoroughfare. Street is being resurfaced from between Jefferson and Church streets to Britain avenue. Completion was expected today on $16,220.05 job by John Yerington. (Staff photo)

Stevensville Council OKs Spending

Board Of Review Meets March 3-4

STEVENSVILLE — The village council voted to purchase a new tractor loader at the council meeting Thursday night. The base price is $4,170 and $4,444 with options included. The purchase was made from Prillwitz Tractor Co., of Benton Harbor.

The council announced the board of review meeting will be held on Friday and Saturday, March 3 and 4, in 1967. The meetings are scheduled two months earlier this year to coincide with the new state law stating all tax exemptions must be filed with the state by the first Monday in April.

The council was informed by the Chesapeake & Ohio railroad that a letter had been written to the state objecting to the installation of three sets of railroad crossing signals at Kimmell street. The railroad was instructed to install one signal at the east side of the spur line and signals on both the east and west side of the main line. The railroad officials feel that two double faced signals will be sufficient, thus eliminating the signal on the east side of the main line. The council is in agreement with railroad officials.

President James Small reported no engineering reports have been received on estimates for grading, graveling and seal coating Karen court and Phillips drive.

Hunters are reminded that hunting within the village limits is against the law and violators will be prosecuted. Village limit signs are posted at DeMorrow road, Johnson road, Notre Dame avenue and one half mile northwest of John Beers road.

Last Chance To Save Plants At Cemetery

Sexton Clifford Starbuck of Lincoln township cemetery will start applying weed killer around markers this weekend and residents who want to save flowers planted around graves are urged to remove them today or tomorrow.

Starbuck said plants may be damaged by the weed killer. He plans to start the fall cleanup of the cemetery next week.

Thieves Drop Pack Of Gum

Burglars took about $6 change and an undetermined amount of merchandise from Noack's grocery store, Britain and Crystal avenues, Berrien sheriff's deputies said Thursday.

A window screen was cut and glass smashed for entry, Deputy Jack Page said. No estimate was immediately available on how much merchandise was taken, but burglars dropped a package of gum as they left.

HAGAR TWP.

Hearings Scheduled On Crossings

Two public hearings will b conducted in Hagar townsh next Tuesday by representativ of the Michigan Public Servi commission on the need f flasher lights at two rail cros ings.

Hagar Supervisor Edwar Broderick said the commissi has set the first hearing at p.m. at the Pier road a Chesapeake & Ohio railro crossing. The second is sched ed for 2 p.m. at the Maple Lr road and C&O crossing.

Broderick said all interest persons are invited to atter either or both hearings.

Requests for flasher signa at the two crossing were mad by the Hagar township board response to appeals made residents of the area, t supervisor stated. He noted h crossings are on school b routes and the railroad in double-track main line.

He Foiled Robbers Only Once

Gunman Gets $14 At Gas Station

A service station attenda who said he foiled a robbe early Sunday morning, report that he was the victim of armed robbery early this mo ing.

William Gay, 28, of 190 Territorial road, told Det. N Teske, a lone gunman enter the office of the Zephyr stati at 790 East Main street, an robbed him of $14.80.

Gay told Teske the band carried a .38-caliber revolv and fled on foot after taking t money. He was described as Negro man, about 30, six fe tall and about 190 pounds. was reported wearing bla trousers, light blue shirt a green jacket or three-quart length coat.

Gay Sunday told police caused two bandits to flee af kicking a gun from the hand one of them.

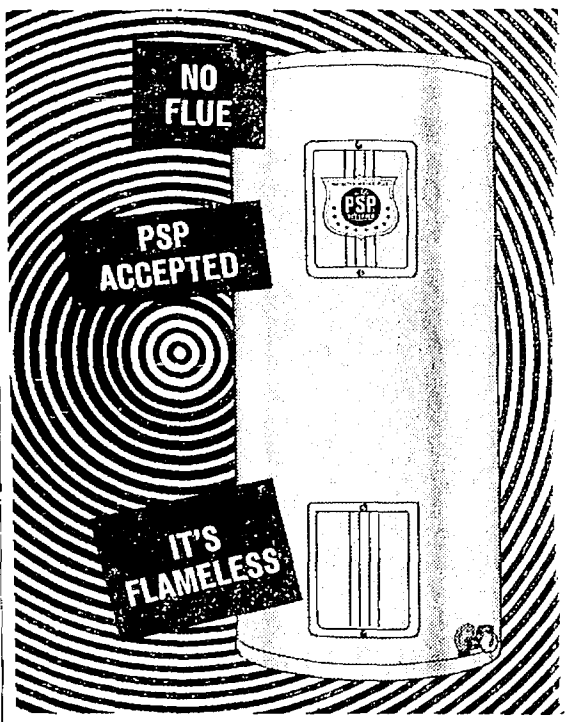

Three quick looks prove electric water heating is bes

Three quick looks will convince you of the superiority of flameless electric water heating. You'll never have to worry about a troublesome pilot light—it's flameless—needs no vent or flue. Accepted models with the PSP seal on them—Protected Service Plan—give you the benefit of 10 full years of service protection for just $10. See your electric appliance dealer, plumber or I&M office. Right now, you can save up to $30 on the installation. (Offer limited to I&M residential customers.)

American Electric Power System
INDIANA & MICHIGAN ELECTRIC COMPANY

Legal

NOTICE
OF MORTGAGE SALE

DEFAULT, having been made in the conditions of a mortgage made by EUGENE F. FOX and VIRGINIA FOX, his wife, to HOMESTEAD CORPORATION, a Michigan corporation, dated March 31, 1965, recorded June 11, 1965, in Liber 455, page 437, Berrien County Register of Deeds Office, which mortgage was assigned to HOMESTEAD ACCEPTANCE CORPORATION, a Michigan Corporation, on April 15, 1966, by assignment recorded on May 25, 1966, in Liber 24, page 535, Berrien County Register of Deeds Office, on which mortgage there is claimed to be due on the date hereof for principal and interest, the sum of nine thousand three hundred eighty-eight and 84/100 dollars ($9,388.84); therefore

NOTICE IS HEREBY GIVEN, that on December 7, 1966, at 10:00 o'clock in the forenoon, Eastern Standard Time, at the front door of the Berrien County Court House in the City of St. Joseph, Michigan, that being the building where the Circuit Court for the County of Berrien is held, there will be offered for sale at public vendue for the purpose of satisfying the amounts due on said mortgage, together with costs of sale, the premises in said mortgage described as follows:

Lands situate in the Township of Coloma, Berrien County, Michigan, described as commencing 614.5 feet west and 248.05 feet south of the north ¼ post of Section 15, Town 3 South, Range 17 West, thence south 288 feet; thence west 130 feet; thence north 288 feet; thence east 130 feet to the place of beginning. Containing 0.859 acres.

Also part of the Northwest ¼ of section 15, Town 3 South, Range 17 West, Coloma Township, Berrien County, Michigan, described as: Beginning at a point of the North line of said Section 15, said beginning point being 614.5 feet West of the North ¼ post of said Section, thence South 536.05 feet, thence East 40 feet; thence North 536.05 feet to the North line of said Section; thence West 40 feet.

The redemption period in connection with this foreclosure will be six (6)months from the time of Sheriff's Sale as the mortgaged property is residential property not exceeding four (4) units and is not more than three (3) acres in size, and the amount due is more than 66⅔% Of the original indebtedness secured by the mortgage executed after January 1, 1965.

Dated this 9th day of September, 1966.

HOMESTEAD ACCEPTANCE CORPORATION,
Assignee of Mortgagee

KILLIAN, SPELMAN & TAGLIA
Attorneys for assignee of Mortgagee
Business Address:
414 Main Street
St. Joseph, Michigan
Sept. 9, 16, 23, 30, Oct. 7, 14, 21, 28, Nov. 4, 11, 18, 25, Dec. 2, 1966 Adv.

Box Replies

5 — 59 — 60 — 61 — 62
65 — 70 — 71 — 78 — 79

ANNOUNCEMENTS

Lost And Found 1

LOST—Black Labrador dog, vic. of Pipestone & I-94 overpass. Reward. Phone WA 6-2365.

LOST—Brown jacket on Lake Shore Dr. between North Shore Sch. & LaFayette Sch. Approx. 2:30-3 p.m. Mon. Please return keys in pocket. Ph. 926-6389. REWARD.

LOST—two 8-week-old pigs. 1 red & white. 1 black & white. In vicinity of County Line Rd. & 68th Ave., Watervliet-Hartford area. Ph. 621-4326.

ANNOUNCEMENTS

Lost And Found 1

LOST—In vicinity 700 blk. Pipestone. Sm. male part collie. Reddish-gold. Name BoBo. Reward. WA 6-2432.

Special Notices 6

LOSE WEIGHT—safely with Dex-A-Diet Tablets. Only 98c at Barnard Rexall Drug.

NEW FALL CLOTHES
Arriving Daily at FLAIR
"Across from YWCA" St. Joe.

REAL ESTATE FOR SALE

Houses For Sale 8

3 BEDRM.—1½ baths. util. rm., attach. garage. No basement. $12,800. Small down payment, will carry land contract. Ph. WA 5-7654.

ACTIVE'S SPECIALS

PRACTICAL CAPE CODE

Ideal family home on large shaded lot. Close to schools and *shopping center.* Large bedrooms, beautiful kitchen, cozy living room, large family room, *full basement, 2 car garage. Steal at* only $14,500.

HONEYMOON SPECIAL

For young or old. You'll love this cozy 2 bedroom ranch with large garage, on *scenic lot. Lovely cabinet kitchen,* cozy living room, gas heat, excellent location. Vacant and waiting for you at *only* $11,500.

CAREFREE TOWN HOUSE

Terms may be arranged on this 3 bedroom large living room, many cabinet kitchen home. With 1 bath, gas forced air heat in Washington school district. Owner asking $12,300. Will take offers.

5 ACRES SOUTH ST. JOE

With comfortable 3 bedroom home, nicely remodeled 12x16 living room, 15x13 dining room, 4 bedrooms for that large family. Gas heat, 2 wells, 1 car garage. Must be seen to be appreciated.

ACTIVE REAL ESTATE
YU 3-6198
MULTIPLE LISTING REALTOR

MUST SELL TO—Settle estate—priced below assessed val. for quick cash sale. 2 bedrm. gas. In good B.H. loc. 983-1132 — 983-6088.

DOWNEY

Ravine Setting
St. Joseph Schools

This 3 bdr. brick home is located near the city limits, with plenty of room for the children to roam on a 100 x 280 ft. lot. Its close to all conveniences, and has a newly remodeled kitchen with all the built-ins. Call for appt. to see this outstanding *value at $16,500.*

DOWNEY WA 6-2182
W. May Off Colfax Open Eves.

3 BEDRM. STONE—1½ baths, 2 car garage, 2 fireplaces with rec. room. Loc. 295 Jamesway. WA 5-3211.

YOUR HOME
FOR THE HOLIDAYS
OWNER RELOCATED—
WILL SACRIFICE
ST. JOSEPH
SCHOOL DISTRICT
OLD ORCHARD
SHOPPING CENTER

Cape Cod home on huge lot—3 bedrooms. 1½ baths. Fully equipped ceramic tiled kitchen, spacious butternut-panelled family room. 28 foot long carpeted living room with Old English fireplace. Air conditioning. Attached breezeway and garage. Screened in patio. Completely landscaped. Other deluxe features.

Phone YU 3-1058 or YU 3-5211
Evening Appointments Only.

COURTESY PREVIEW
OF TWO NEW HOMES

In the Coloma area—nearing completion. The tri-level—CLASSIC COLO-*NIAL & A CONTEMPORARY* personally designed & built by local builder—Can be seen now. Call one of our salesmen for information—Open house at later date.

JOHN JANKE—WA 6-8890
KATHRYN GARD—IN 3-5975
HARRIS KENNELL—WA 5-6160
HARRIET NADEAU—WA 5-8530
PHILLIP NADEAU, Broker
925-8530

LINCOLN AVE. - $10,500

That's the full price of this nice 2-bedroom bungalow. *Ideal for small* family. New aluminum siding. Furniture is included. Terms arranged.

KIEFER AGENCY
Julius Berndt
429-9093

JUST LISTED!

3 bedrm. *home on landscaped double lot* near public beach. All large rooms. 8'x10' breakfast room, basement, *automatic furnace.* 2 car garage. Well kept & freshly painted exterior. $17,500.

KIENZLE Realtor
IN 3-4475 IN 3-6463

PEOPLES
PLUMBING SUPPLY
225 W. Main Company Ph. WA 5-2053

HEADQUARTERS
for all your . . . . .
Heating Equipment
and Accessories

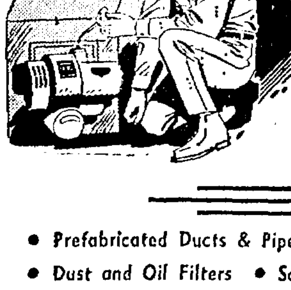

Winter
Check
Your
Heating System
Now . . .
Then Come To Peoples

- Prefabricated Ducts & Pipes • Duct Tape
- Dust and Oil Filters • Soot Remover
- Lever Handle Gas Valve • Copper Tubing
- Humidifiers • Humidifier Evaporator Plates
- Oil Burner Nozzles • Furnace Cement
- Oil Storage Tanks and Gauges

REAL ESTATE FOR SALE

Houses For Sale 8

HOME OVERLOOKING—Lewis Lake N. of Watervliet, good fishing & boating. Priced for quick sale. IN 3-4765 - WA 5-5233.

LOVERLY

Your fair lady will agree that this home is lovely in everyway—carpeted living rm., kitchen with all built-ins. 3 pleasant bedrms., 1½ baths, full divided basem't., 2 car garage. This 26x74 brick home is a very good buy at $24,900. P.S. St. Joe Sch. system.

ACTIVE REAL ESTATE
YU 3-6198 *EVENINGS NO. YU 3-4907*

NEED A HOME NEAR SCHOOLS?
4 BEDROOM - $21,900

Easy two block walk to Lakeshore High School or Grade School on acre ravine lot with trees and a pleasant stream. Ideal for a large family with 24 x 14 foot family room with convenient location of half bath, and large 12 x 12 dining area, kitchen has all natural birch cabinets with built in oven and range. Ceramic tiled full bath and ceramic tiled foyer entrance. *All four bedrooms* about 12 x 13, full basement with natural gas heat. Call now as it's hard to find privacy, a 1st *class location and all this room for* only $21,900.

JUNG GA 9-9507

A CHARMER & RAVINE
3 BEDRM.—COLLEGE—ANYONE

In a semi-private setting at the edge of Lake Michigan College. This exceptional home is a real must to see. Picture window 16 ft. x 24 ft. living room with a gorgeous view of the many oak trees and rambling ravine with evergreens and ornamental trees on a 90 ft x 250 ft. lot. Separate formal dining room. 1 bedroom down, two huge bedrooms up. All ceramic tile full bath. Kitchen with cabinets, basement, oil furnace, 2 car garage. Financing all arranged only $1,000 down at this quick sale price of $13,900!! This is a real buy!!

NEWMAN WA 5-1191
946 Pipestone St., B.H. Open 9 to 9
(See Our Picture Listings)

RAVINE SETTING
3 BEDROOM BRICK
COLOMA TOWNSHIP

Modern 3 bedroom brick home situated ravine overlooking and including 5 acres of land in Coloma school system. Full price of $20,800 includes automatic water softener, refrigerator, built-in range and oven, 2 car garage, living room fireplace, formal dining "L" plus dining area in kitchen and other fine features. Now VACANT AND READY FOR IMMEDIATE OCCUPANCY.

DILLINGHAM
REAL ESTATE 983-6371
Harry Pagel, Salesman 468-3740

—$18,900—
Brick Colonial 3 Bed.
Fireplace-Family Room

Ready to move into NOW!! Wall to wall carpeting in living room with brick fireplace covering one entire wall. Ceramic tiled foyer entrance leads to 20 ft. paneled family room with sliding glass doors leading to outdoor concrete patio. Kitchen has built in oven, stove, dishwasher and garbage disposal. Tiled 1½ baths with vanity. Full divided basement with gas heat, and attached two car garage. *Shutters across front porch makes this mighty* attractive.

JUNG GA 9-9507

LAKE MICHIGAN
COLONIAL SPLENDOR

Entrance portico with columns two stories high set off this stately - new - brick home. Brick floored entrance *hall leads to living rm. with fireplace* and gallery with sliding glass doors to terraced rear yard overlooking lake. *Formal dining* and kitchen with all the built-ins. There are 3 bed rms., a 4th if needed served by 2½ baths. Beautiful landscaped grounds with gentle slope to wide sandy beach!!! Located North 30 minute drive from twin cities. Could not be duplicated at price of $49,500.

BURKHOLZ
REALTOR WA 5-4811

3 or 4 BEDROOM
IN ST. JOSEPH
WASHINGTON SCHOOL

Good older 2 story home situated on 66 ft. wide lot with 3 bedrooms upstairs and large living room, dining room, kitchen, and extra room which can be 4th bedroom downstairs. Gas furnace and gas water heater in basement. Priced at less than $10,000.

DILLINGHAM
REAL ESTATE 983-6371

STEFAN

ON LAKE MICHIGAN
EXTRAORDINARY
CONTEMPORARY

3 bedrms., 3 baths, 2 fireplaces, formal dining rm., living rm., kitchen, family rm., master bedrm. & utility. Have picture windows toward lake. Livg. rm. & family rm. have additional picture windows toward trees & Evergreens at back of property. Huge Oak, Beech, Tulip & Cherry trees. Very easy approach to beach, approx. 15 ft. An unusual & outstanding value at $38,500. All carpeting included.

NEAR ST. JOSEPH HIGH

Top location in higher priced homes. Livg. rm., huge kitch. & dining combination. 2 bedrms., bath, utility, attach. gar., fenced back yard. Available now at $12,900.

ST JOSEPH RIVER

Lot 100 x 140 with 100 ft. river frontage, on black top road in area of newer homes. Take advantage of the present low price of $4,500. Possible TERMS.

SHOREHAM ON LAKE MICH.

Definitely an upper bracket home, 3 yrs. old, 4 bedrm. brick & stone, 3 baths, 2 fireplaces, attach. 2 car gar., livg. rm., dining rm., kitchen & bedrms. all large sized, 4th bedrm. 15 x 17½ can be used as family rm. Full basement, with nicely finished rec. rm. Out of this world views, huge lot. Stairs to beach. An outstanding value at $70,000.

ZONED COMMERCIAL
BEAUTY OR BARBER
SHOP

Or suitable for a variety of commercial enterprises in business of Empire Ave. 2 bedrms., *livg. rm., dining rm.* & kitchen. Basement, garage. Available now at $8,000. SEE THIS ONE SOON.

2 ACRE SPREAD.
NEAR WHIRLPOOL
ADM. BLDG.

3 bedrm. stone ranch, full basement, over 1,400 sq. ft. excluding enclosed breezeway & 2 car garage. A home to stretch out in & a yard to match. At $21,500.

Walter Stefan
YU 3-4137
MEMBER MULTIPLE LISTING SYSTEM

REAL ESTATE FOR SALE

Houses For Sale 8

NEW 3 BEDRM.—brick, 1500 sq. ft. living area. 1½ baths, kitchen with traditional walnut cabinets also built-ins. family rm. with fireplace, sliding dr. leading to patio, 2 car paneled garage, 88x135 corner lot. Centrally located to Lakeshore Elementary, Jr. & Sr. high school. Price $22,900. Ph. 429-5540.

THREE.—3 bedroom houses for sale. East of B.H. Full price, 2—$13,500, 1—$16,000. Will take *trade.* Call 925-9600 after 4 p.m.

DOWNEY

Beautiful Landscaping
3 Bedroom & Family Room

Charm abounds in this unusual 3 bdr. ranch home. Features cherry paneled *family room, sliding glass doors over*-looking beautiful grounds & trees developed for privacy. Newly carpeted living rm. with massive stone fireplace, formal dining room. 1½ baths, and full basement. Excellent location. Call for appt.

DOWNEY WA 6-2182
W. May Off Colfax Open Eves.

1 ACRE 3 BED RANCH
SO. ST. JOE & HICKORY CREEK

Near Cleveland & Maiden Lane in a *choicest quiet street neighborhood.* Evergreens, shrubbery and trees with lawn is the setting of his newer style *rancher. Nearly one acre of land ideal* for horse, Pony or gardening. Good sized picture window living room. Cute kitchen with cabinets nice dining area. Three ideal bedrooms, master bedroom 10 ft. x 14 ft. Full newer bath. Modern furnace. All this property priced right at $12,900!! Possible terms!!

NEWMAN WA 5-1191
946 Pipestone St., B.H. Open 9 to 9
(See Our Picture Listings)

RAVINE - CREEK - POND

3 bdr. brick, on approx. 1 acre. 42x16 heated swimming pool. Lakeshore Sch. Dist. Full divided basement. Gas heat. Fireplace. Capeted L.R., D.R. 2 car garage. $34,000

STEINKE - HANDY
WA 7-3533 WA 7-3533

BY OWNER—Lovely 3 bedrm. country home in South Haven facing ravine. Lge. carpeted living rm., tiled bath & kitchen, disposal—built in oven, loads of cupboards, full basement. *Finished* 2 car garage. Ph. 637-2236.

NADEAU
COUNTRY ESTATE

To match your dreams beautiful 3 bedroom brick on Knoll surrounded by fine trees and spacious grounds. Guest house, 4 car garage, *and barn in excellent condition* on 18 acres with income from lease of good farm land. By appointment only.

LARGE TROUT POND

On 5 acres with 96 fine apple trees would make 2 or 3 beautiful building sites. $6,500 with terms.

GOOD APPLE FARM

In Pipestone Township being offered in *4 to 10 acre parcels.* $3,200 and up. Terms to buyers with good credit.

NICE 3 APARTMENT HOME

On *shaded corner lot, B.-H. Close to* schools and churches. Owner could live down. Rentals would make monthly payments. *Low down payment to qualified* buyer. Full price $16,900.

Call Harris Kennell *salesman* WA 5-6160

NADEAU 925-8530
(see our ad in the yellow pages)

IF YOU HAVE—$500 you can start making payments on your own new home instead of merely collecting rent receipts. Ph. Schumacher Construction 927-3606.

4 BEDROOMS.—Carpeted living rm., separate dining rm., 1½ baths, sun deck, drapes all around. Convenient N.W. Fairplain loc. Many trees. Both shade & evergreen. $22,500. Ph. WA 5-0730.

3 BEDRM. - $10,500!!
GARAGE - TERMS - ANYONE!

Attractive home on nicely landscaped and fenced lot on edge of city. Wrought iron railings, awnings, and shrubs set off the *front* entrance *that* leads to comfortable living room. Convenient kitchen has nice cabinets, three bright *bedrooms* 12 x 12½ etc. with closets. Large full bath, full basement has gas furnace. 1½ car garage. Full *price only $10,500!!* Anyone may buy with a low down payment. Call now to see!!

NEWMAN WA 5-1191
946 Pipestone St., B.H. Open 9 to 9
(See Our Picture Listings)

We At Glenlord
Make It Easy To
Own Your Own
Home!

Complete New Home
Financing — Low As
5¾% Interest — Up To
30 Years *To Pay!*
Construction Money
Available.
100% Financing For
Home Modernization.

GLENLORD
Home Center
Glenlord Road
GA 9-3205

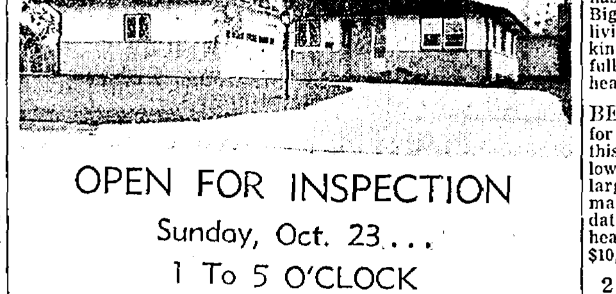

OPEN FOR INSPECTION
Sunday, Oct. 23 . . .
1 To 5 O'CLOCK
428 HIGHLAND DRIVE

COME SEE this 3 bedroom - City of St. Joseph choice neighbrohood . . (corner - Lakeview & Highland Drive). 19 foot family room - with fireplace . . opens through sliding glass *doors* to large patio area. COUNTRY STYLE KITCHEN with many built-ins. One & one-half bath. 2 car garage. GAS HT. . . . OWNER LEAVING STATE . . . SUBMIT YOUR OFFER NOW . . . YOURS MAY BE ACCEPTED . . . .

TOTZKE REAL ESTATE
5-0066 REALTOR 5-0066

REAL ESTATE FOR SALE

Houses For Sale 8

Fairplain N. W. By Owner

Deluxe brick ranch - 3 large bedrms. - 2½ ceramic baths - paneled family-dining rm. - fireplace - utility room main floor - kitchen with all built ins - dishwasher - disposal - central air conditioning - 2½ car attached garage.

349 CHIPPEWA ROAD
By Appointment Only. Ph. 925-6997

WATERVLIET

3 bdrm. home with breezeway and 2 car garage on 3 lots. Frame & stone construction, all large rooms, automatic gas furnace, city water and private beach *for property owners.* $15,500.

KIENZLE Realtor
IN3-4475 IN 3-6463
Or IN 3-6463

NEW 4 BEDROOM HOME—Now being completed in St. Joe City. 983-6056. Lawrence Zuhl—contractor.

DOWNEY
Only $9,800

Qualified buyer may buy this 4 bedroom, 2 bath home for just $500 down, and monthly payments of less than $100. It's located on shady street in good Benton Harbor location, close to schools and shopping. Immediate *possession.*

DOWNEY WA 6-2182
W. May Off Colfax Open Eves.

3 BEDRM.—house, 1½ baths, basement & oil furnace, house needs work. $10,640, $640 down, bal. $100 mo. 926-2540.

EXCELLENT LOCATION

Nice 3 bedroom 1½ story home. Near Memorial Hospital. 1½ car gar. with paved driveway. Immed. occupancy. Priced at $14,900. Owner will consider land contract to *reliable person. This* home has many extras. Ph. YU 3-4512.

$500 DOWN ANYONE

With good credit & work record, may buy this 4 bedrm. oil heat, gas H.W. Heater. Owner will finance. Immediate possession.

COLLINS WA 6-2896

NEAR SOUTH HAVEN

Large ranch home on 10 acres of land. 3 bedrooms, large family room with stone fireplace. Large utility room. Carpeted living room & dining room. 2 full baths. Lots of cupboards & closets. Many extras. $16,000. With $3,000 down.

ED HEDLUND, Realtor
Ph. South Haven, 637-2302

BY OWNER—3 bedrm. 1½ car garage. 1½ baths. ceramic tile. 100 x 300 lot. $16,590. So. St. Joe. Ph. 429-5496.

THREE YEARS OLD

3 bdr. brick, heated garage. Johnson School Dist. All large rooms, lots of cupboards in kitchen. A real nice home. $15,900.

STEINKE - HANDY
WA 7-3533 WA 7-3533

FISTER
Preferred Listings

WEST FAIRPLAIN
BRICK $18,500
3 BEDROOM — VACANT!

No. 564 . . . *just listed, redecorated* and ready to show is this well cared for rancher with its carpeted and *draped living room.* Roomy kitchen and dining area offering abundance of cupboard area and garbage disposal. Master *bedroom boasts twin closets.* Divided basement features finished recreation room, separate work shop, utility room, furnace room and water softener. Attached plastered garage. 143' deep lot enjoys 5 large shade trees. Heating costs average $109.00 per year. May we show it to you right now?

COMMERCIAL BLDG.
WITH 2-BEDROOM APARTMENT

No. 503 . . . has shop area down that is suitable *for garage or other commercial* enterprise. 2-bedroom apartment upstairs. Located on M-139 near Fairplain Plaza. *Terms!*

WOODED 2½ ACRES

No. 516 . . . a modern 3 bedroom brick & frame of unique styling located *south* east of St. Joseph. 2½ acre wooded setting, with decorative split rail fencing, *affords privacy without seclusion.* 26 ft. living-family room has quarry tile floor, hooded fireplace, brick accent wall. *open-beam cathedral ceiling* and sliding glass doors to Spanish-style patio. Kitchen, separated from dining *area by snack bar, includes* built-ins and birch cabinets. Full bath in vanity bedroom area, also ¾ bath off family area. Large closets in bedrooms. Drapes, water softener and humidifier included. A wonderful home and grounds for the active family.

4-BEDROOM

No. 563 . . . rambling split-level close *in to St. Joseph. Beautifully carpeted* and draped living room. "Dream Kitchen" features built-in range and refrigerator. Ample *dining space.* Panelled family room. 1½ ceramic tiled baths. Separate utility room. Above average *storage facilities.* Automatic water softener, attached garage with built-in storage wall. Only 5 years old! "The price is right."

FISTER
YU 3-6559

REAL ESTATE FOR SALE

Houses For Sale 8

NAOMI ROAD - $11,500

Attractive *2-bedroom home on 1 acre.* Home is only 11 years old. 2 large bedrooms, large living room, attached garage. *Nice lawn and shade. Priced* to move at $11,500; terms.

KIEFER AGENCY
473-1521
Berrien Springs

NEAR WHFB

This fine 3-bedroom home is in spotless condition. On corner lot with nice shrubs and flowers. Pretty kitchen with *built-in* range and oven, living room and dining room have brand new carpeting. Breezeway, attached garage, *full* basement with recreation room. A dandy home for $19,700; terms.

KIEFER AGENCY
473-1521
Berrien Springs

WILL TRADE MY—$6,000 equity in new $22,000. Early American 3 bedrm. brick home. 4 miles No. of B.H. For good acreage within 10 mile radius of Twin Cities. Reply to Box 2 care of this newspaper.

Presently under development
Orchard Glen

South St. Joseph, corner of Washington and Glenlord Rds. First choice of lots and designs all yours now, with a minimum down payment of $500, be it ranch, bi-level or our newly designed Cape Cod. All are 3 & 4 bedroom homes, using the finest up to date material and equipment, yet within YOUR budget.

SUPERIOR
HOME BUILDERS
Phone 429-4845
By Appointment Only

5 BEDRMS—2 LOTS
NEAR COLFAX & MAY ST.

Just reduced and ready for a fast sale. In a very nice location off senior high school. Has a *front enclosed sun room.* All carpeted living room with drapes included, also 2nd living room and a separate dining *room. Large kitchen* with cabinets. Full bath room, and one bedroom down. Four complete bedrooms *up. Basement, oil furnace.* Two car garage. Also a second full lot is included. Perfect to build a house on or *for gardening. This lovely peroperty* is in good condition inside and out side. Financing all arranged. A low down *payment,* no closing costs. Vacant ready to move in. Now reduced for fast sale at only $10,900!!

NEWMAN WA 5-1191
946 Pipestone St., B.H. Open 9 to 9
(See Our Picture Listings)

DOWNEY

Near St. Joe Hi
Financing Arranged

$2,400 down puts you in this nearly new ranch home. It features 3 bedrooms, 1½ baths, covered patio, full basement and 2 car attached garage. Large landscaped yard and much more. Call for appt. to inspect this property.

DOWNEY WA 6-2182
W. May Off Colfax Open Eves.

NO MONEY DOWN

On your own lot. Home built from your plans or ours. *Any price range.*

Russ Deckert 429-4503

FAIRPLAIN BEAUTY
NEAR COLFAX & NICKERSON

Reduced for a fast sale. Newer style ranch with Early American styling and window *shutters.* Huge lot with lawn & shrubbery on the edge of a scenic farmland estate. Picture window living *room, wall to wall carpeting included.* Nice kitchen with cabinets. Three complete bedrooms, full modern bath, a *convenient utility* room, oil furnace and two car garage. On a paved road. In choicest Fairplain and school dist. *Priced to sell at $12,900!!*

NEWMAN WA 5-1191
946 Pipestone St. B.H. *Open 9 to 9*
(See Our Picture Listings)

FAIRPLAIN—Must sell our 3 bedrm. home 15x21 liv. rm. with dining L wall to wall carpeting & drapes, finished basem't., 1½ car garage, fenced in back yard w/patio. Priced to sell $15,500. Ph. WA 5-0571 or WA 5-5157.

ON CLEVELAND AVE.—3 bedrm. ranch style home. Gas heat, large rooms, finished divided basement. Large lot. *Ph.* 429-5918.

HUDSON'S
LISTINGS!!

SETTLE FOR LESS??

Why should you, when we have *this* entirely different 4 bedroom home for sale in a choice LaFayette *School location.* This is truly an outstanding home located on a ravine lot 100x400 with balcony overlooking ravine. Living room 14x24 with fireplace, formal dining room, kitchen expertly planned with all of the builtins, 2½ baths, oil heat and 2 car garage. Owner transferred.

LAKE FRONTAGE

and a lovely 5 bedroom modern home can be yours by *looking* today. This beautiful property has 75 ft. of water frontage on Big Paw Paw Lake. Carpeted living room 14x24 with fireplace, king size dining room 12x21, 2 full baths, full basement and gas heat — all for just $26,700.

BETTER LIVING BY FAR

for a small cost. Look today at this well kept 3 *bedroom* bungalow on Ogden Ave. featuring a large carpeted living room, formal carpeted dining room, updated kitchen, full basement, oil heat and 2 car garage. Asking $10,800.

2 APARTMENT HOME

VACANT and ready to move into. Located at 778 LaSalle, Benton *Harbor.* Large rooms on 1st floor, 2 bedrooms and bath up, full basement, gas heat and 1 car garage. Asking $9,500. Terms to buyers with good credit.

HUDSON
REALTOR
WA 6-8225

REAL ESTATE FOR SALE

Houses For Sale 8

IN HARTFORD

5 room home with basement and automatic oil furnace. Large barn and out buildings. Located on 2 acres on Center St. $800 down and $7,500 full price.

On residential street 4 bedroom older type home on double lot. 2 car garage, basement. Will sell on land contract. Full price $7,000.

KIENZLE Realtor
IN 3-4475 YU 3-4222
Or IN 3-6463

ON ½ ACRE

Cozy 2 bdr. bungalow located 5 mi. east of B.H. on Red Arrow Hwy. 1 car garage. Newly decorated. $11,000.

STEINKE - HANDY
WA 7-3533 WA 7-3533

BY OWNER—2 bedrm. fireplace in living rm., dinette, full basem't., air *cond. & range.* Lge. gar. *Nicely* landscaped - Immed. poss. Call 925-9529 after 5 p.m. or Sat. afternoon.

ON EDGE OF I-94
VACANT RANCHER 2 LOTS

In a very pretty area off wells one with over 132 ft. of frontage. Only 8 *yr. old rancher* with a nice living room, kitchen with plenty cabinets. Full modern bath, two good sized *bedrooms, tiled floors,* oil furnace, now vacant and ready to move in. Priced very low for a fast sale at $7,500!!

NEWMAN WA 5-1191
946 Pipestone St., B.H. Open 9 to 9
(See Our Picture Listings)

BY OWNER—Near Fairplain East school. 3 bedrm. brick ranch, lge. kitch. carpeted livg. rm. tiled basement. City sewer, deep well, nice shade trees & shrubs. Phone WA 5-3415.

Real Estate Brokers 9

KIEFER AGENCY
BERRIEN SPRINGS GR 3-1521
JULIUS BERNDT, SALESMAN PH. 429-9093

David Andreason, Realtor
Sawyer, Red Arrow Hiway HA 6-1717

BURKHOLZ WA 5-4811
REALTOR

W. A. Kuschel & Assoc.
PHONE 429-4913

Phyllis Kienzle IN 3-4475
Realtor Office Motel Plaza Watervliet

LIST TODAY THE MODERN WAY
Member Mls. WA 7-3533
STEINKE - HANDY

R.M. HUNT — BROKER
BOB & MARION DAVIDSON
429-1103

ACTIVE REAL ESTATE
ACTION WITH SATISFACTION
YU 3-6198

BUN BALDWIN, JR.
BRIDGMAN REALTOR HO 5-6663
Larry Stover - Berrien Springs
471-5521

DILLINGHAM
3106 WASHINGTON ST. JOE 983-6371

WEBER YU 3-3421
Insurance - Real Estate 307 State St.

GRAU REAL ESTATE
DOWNTOWN STEVENSVILLE
GA 9-3292 OR BRIDGMAN 465-2791

NADEAU REAL ESTATE
WA 5-1092
Lake & Commercial Properties

BUBANOVICH
"SPECIALIZING IN FARMS"
REAL ESTATE WA 6-2358

Walter Stefan YU 3-4137
MULTIPLE PHOTO LISTINGS

IF IT'S REAL ESTATE CALL
LINDENFELD YU 3-5513

WES HARPER
Phone 429-5385
Builder — Real Estate Broker

JUNG GA 9-9507
Real Estate & Insurance

INSURE YOUR PROPERTY WITH
CHADDOCK WA 6-7045

Farms For Sale 11

FARMERS!
DEVELOPERS!

180 A. Bainbridge. 4 minutes to I-94. 31 A. fruit, plus woods, hills, lowland. (No bldgs.) Will consider $15,000 down.

BAKER YU 3-1808

26 ACRE FARM—with 7 room house. On good paved road south of St. Joe. 1 acre grapes, some woods & rest open land. Oil heat, water softener, large tool shed. Ph. Baroda 422-1542.

ROBERT ADAMS'
40 ACRE GRAIN FARM
ON MICHAEL ROAD
4½ miles east of Sodus
5 room home, garage,
farm bldgs. & tools
ALL PERFECT CONDITION
SELL ALL COMPLETE

Lots And Acreage 12

SUBURBAN LOTS
923-7016 O'Brien WA 5-8905

FRONTAGE—On US 31-33—Hwy. Comm. Also frontage on Rocky Weed Rd. Residential. 20 A. level, cor. Buckhorn. All or by acre. Ph. 926-8305 or WA 5-0577.

REAL ESTATE FOR SALE

Lots And Acreage 12

TRAILER LOTS
With water & sewer, $35 down — $35 month. Located at Dowagiac, Mich.
REIMERS YU 3-6339

CHOICE—Large lots $1,650, near new Clarks School KECHKAYLO, Broker GR 1-7701 Berrien Springs GR 1-4961.

MORTON AVE.—across from Flanders Place. Large all improved lot in *beautiful neighborhood.* Priced for Quick sale. YU 3-2832 days - YU 3-5635 evenings.

LOTS - ACREAGE - FARMS
NEW TROY - BRIDGMAN AREA.
WISNER 429-3239

Business Places 13

IDEAL FOR SMALL BUSINESS
2-50 ft. light industrial lots. With 24 x 30 cement floored house. 1358 Milton, $9,500. Phone WA 5-8146.

COMM. BLDG.—2 A. on major highway *& I-94 exit. Real Hot Spot!* Reply to Box 100 X, c/o this newspaper.

NEW COMMERCIAL—building. Ideal for offices, credit union, or retail business. Large parking area. Located at 709 Midway, across from the new Peoples State Bank. Call YU 3-2832 for further details.

SEE CLASSIFICATION NO. 38
For Additional Business Listings.

SOFT DRINK DISTRIBUTORSHIP—Territory includes several citys. Equipment complete and in good condition. Volume over $887,000. Price only $21,500 plus inventory. Call or write Bruce Ramthun La Noble Realty, 1516 E. Michigan, Lansing. IV 2-1637 evenings. 339-8613.

RENTALS

Lake, River And Resort 14

WATERFRONT LOTS
Thunder Lake. best fishing, hunting, loafing. Mason Co.
STEVENS WA 6-7031

LAKEFRONT COTTAGES—& lots on all 6 lakes. Jimmie Carr Realtor. Sister Lakes 424-5611. B.H. 944-1346.

CALL J.W. PEER—Realtor *for* lake cottages, homes, resorts, farms, commer. property 424-5591 Sister Lakes.

$2950 Waterfront Lot
PAW PAW LAKE
CURTIS COATS—OWNER
COLOMA PH. HO 8-4711

Miscellaneous For Sale 15

IT'S TIME—To close in the bottom of your mobile home for the winter. We have aluminum siding 30" wide at 16c sq. ft. J. R. Martin Co., M-40 So. Dowagiac. 782-6560.

Furnished Apartments 17

SMALL—2 room apt. for 1 person. Inquire 351 Kublic Dr., B.H.

TWO APTS.—One 3 rm. furn. & one 3 rm. unfurn. So. St. Joe. 429-4120 after 5 p.m.

MODERN—Furn. 2 bedrm. apt. Util. furn. Paw Paw Lake Rd., Coloma. Phone HO 8-3777.

4 ROOM—& bath completely furn. Must have references. WA 5-9930.

2 ROOM UPPER—furn. apt. Utilities furn. Private bath. TV *hookup.* 441 Broadway, B.H.

LOWER—4 room apt. Completely modern. 1 block from town. For business man or lady. 271 Brunson, B.H.

EXECUTIVE *STUDIO APARTMENT,*—Stove, fireplace, newly furnished, carpeted. Private entrance, first floor. *North of city.* Phone 468-8284 after 6 p.m. References.

2½ ROOMS—Ideal for couple or single person. On bus line. TV antenna. Autom. gas heat, 1021 Harrison ave, YU 3-2230.

St. Joe. 1 & 2 Room Apts.
All util. furnished.
Ph. 983-4364.

CLEAN FURN.—3 rm. apt. & bath. TV Hookup. Util. *furn. Parking.* Adults only. Ref. Ph. WA 5-6130 after 6 p.m.

UPPER 2 RM. & BATH—Close to bus lines & shops in St. Joe. All util. paid, reasonable rent. Call YU 3-3284.

3 RM. UPPER—Pri. entr. & bath, parking, TV. hookup. All util. furn. 1 or 2 children welcome. 275 N. Winans.

FURN. UPPER FRONT—2 rm. apt. Private entrance, T.V. Hookup, $15 wk. 407 Pavone. Ph. YU 3-1180.

2 RM. MODERN APT. TV—Hookup, all util. furn. 991 Britain at Eureka. B.H.

ATTRACTIVE & COMFORTABLE—2 room apt. with utilities furn. for 1 adult. Near town. 614 State St., St. Joseph.

3 ROOM FURNISHED APARTMENT—Private bath. 319 Wayne, St. Joseph. YU 3-2090.

ONE LARGE ROOM—With *kitchenette* for 1 adult. 309 Church St., St. Joseph.

UPPER 3 RM. & BATH—Very nice. Adults only. All util., TV hookup & parking. 808 Hoyt St., St. Joe. 468-4232. No pets.

1 ROOM—Single occupancy—all new. Ladies only. St. Joseph. WA 5-1102 *before 5 p.m.*

NEWLY DECORATED—Bachelor apt. Util. furn. ½ mi. off Lakeshore Dr., 600 Glenlord Rd. Ph. 429-3964.

2 ROOMS—private bath & entrance. All *utilities* furn. $75 mo. Gentleman preferred. Call YU 3-3851 after 5:30 p.m.

KITCHENETTE APTS.—available now until June 1st. Suitable for couple. Util., linens & cooking utensils furn. Paw Paw Lake area. Watervliet. 463-4635.

SLEEPING ROOMS—Broad St. St. Joe. Parking. YU 3-6854.

MORTON HILL—area. Kitchenette apt. for 1 or 2 adults. *All util.* $18 wk. or $70 mo. Ref. req. 983-6225 or 925-1923.

Directory Of Business Services

Contracting—Building 43

HAYES & SONS
Concrete & Masonry work—Ph. 925-2981

Excavating—Landscaping 44

Bulldozing
Basements
Dug

Crane Work, Ponds
Dug, Fill Dirt, Top Dirt
Road Gravel and Black Dirt

Bilton & Bilton
PH. 927-2112
Phone WA 5-3822

BULLDOZING—Gravel, all kinds of stones. Black dirt fill. Rotavating. Weed cutting. 925-3847. John Monte.

For sale. INSTANT LAWN OVERNIGHT —Merion Bluegrass sod for sale in 18" x 72" strips. 28c per square yard at the farm. Mroczek Sod Farm. Ph. 423-7010 or 423-7061, Decatur. Mich.

Plumbing—Heating 48

SHELL FUEL OIL
PEOPLES COAL & OIL WA 5-1149

Roofing—Siding 49

"Good Roofs Over 50 Years"
—Shingle roofing
Flat roofing
Free Estimates
—F.H.A. time payments
GAREY ROOFING CO.
1119 Broad St., St. Joseph
YU 3-5566

ALUM. SIDING INSTALLED
Guar. workmanship. 20 yrs. in business. V.C. SALES, Scottdale, GA 9-9871.

Roofing—Siding 49

SHERRIFF-GOSLIN CO.
ROOF & SIDING WA 6-6261

Improve
Your Property!!
Appearance, Better Living and Increased Value.

ALUMINUM SIDING
Easy Financing - No Money Down - Free Estimates.
Specializing in Kitchen, Bathroom and Room Additions.

EARL PLILEY
CONTRACTOR
Days 429-3209
Eves. 925-6525

Miscellaneous Service 50

TAILOR
Alterations, repairing. L. A. Woodruff, 125 Pipestone St., 927-3391.

VERN'S UPHOLSTERY
924 Baldanza. 25 percent discount on all materials. Free estimates. 927-3493 between 5 & 9 p.m.

ACCOUNTANT—Will do bookkeeping, income tax & notary public service, in my home. Will pick up and deliver to owner. Ph. WA 5-8323.

IF YOU NEED—Immediate service for new wells, screen changed. Also pump sales & service. William Bros. Well Drilling. 927-3740.

DETROIT FREE PRESS Home delivery throughout Southwestern Michigan area. Daily & Sunday. Write or phone DETROIT FREE PRESS AGENCY P.O. Box 59. Coloma. Ph. 463-6600.

MEET YOUR—Refrigerator & washing machine repairman — at your service. Call Mr. Lund, 330 N. Church St., Bridgman. Ph. 465-4342.